REVISION DATA		
REV	DESCRIPTION	DATE
A0	NEW DRAWING	2013-05-14

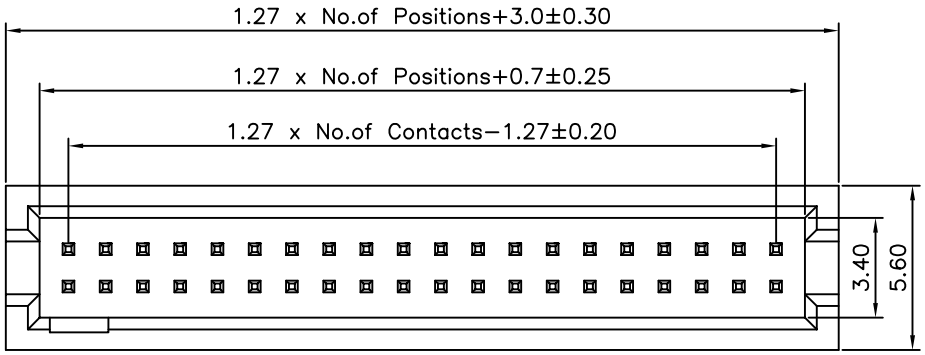

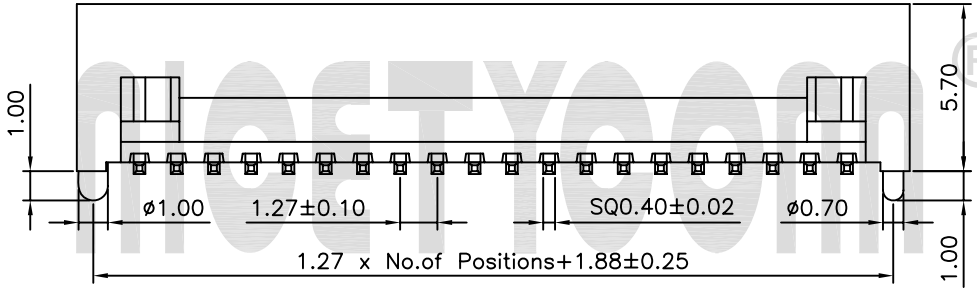

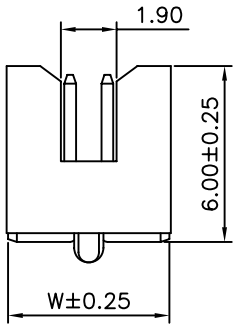

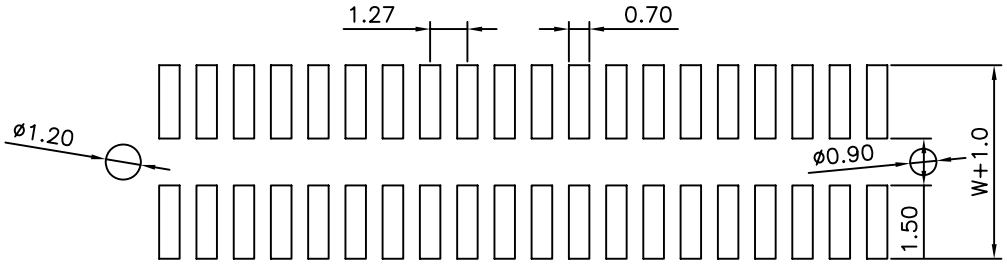

P.C.B LAYOUT

Technical Data

Material:
Contact Material: Brass
Contact plating:Au or Sn Over 50μ" Ni
Insulator Material:Black Polyester UL94V-0
Standard:PA6T+30%G.F

Electrical:
Current rating:2.0Amps/contact max.
Contact resistance: ≤20mΩ/contact
Insulation resistance: ⩾1000MΩ at V=100V
Withstanding Voltage:1000V AC/minute

Mechanical:
Mechanical life cycle:min.200
Operaing temperature: -40°C to +105°C
Soldering temperature: +255°C

Dimension antitheses list (尺寸选型表)		
Item (项目)	L	W
Standard (尺寸)		
Remarks (备注)	以上尺寸可由客户选择	

JN	3	XX	S	XX	C	W	XXX
品名 JN=简牛	间距 3=1.27	PIN位总数 06~50P	产品折弯类型 S=SMT	表面处理 SN=Tin120u" MT=镀雾锡 GF=Gold Flash G1=Gold 1u" G2=Gold 2u" G3=Gold 3u" G4=Gold 5u" G5=Gold 8u" G6=Gold 10u" G7=Gold 15u" G8=Gold 30u" GA=Gold1.5u" S0=半金锡	塑胶材质 C=PA6T	塑胶特性 W=带内柱	针长

NICETYCONN® 深圳市创辉诚科技有限公司
SHENZHEN CHUANGHUICHENG TECHNOLOGY CO.,LTD

TOLERANCE	PROJECTON		TITLE: 双排SMT简牛带柱 PH1.27 H5.7 系列图			
ANGLE ±5°	DATE :	2013-05-14				
X.XXX ±0.10	DRAWN :		PART NO: JN3XXSXXCWXXX			
X.XX ±0.20	CHECKED :		DRAWING NO: JN3SXXX009			
X.X ±0.30	APPROVED :		REV: A0	UNIT: mm	SCALE: 4:1	SIZE: A4
X. ±0.50						